

ETÜDE 2

HIER METRONOM ZAHLEN NOTIEREN:

--	--	--	--	--	--	--	--	--	--

DEINE RAUPE:

DEIN ÜBE PLAN:

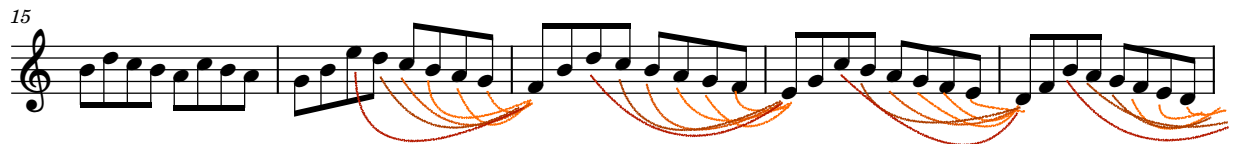

IMMER UM EINE NOTE MEHR DAZU SPIELEN

DIE UMGEGEHRTE REISE NACH JERUSALEM:

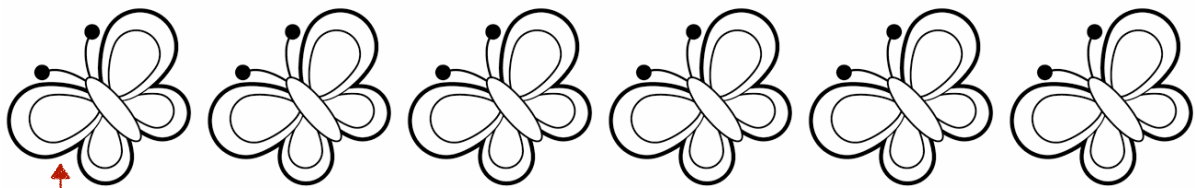

AUSMALEN

